

**QUADRA ST
2023-10-10**

**between
to**

**MCKENZIE AND SAANICH
2023-10-17**



The data presented here is for information purposes only and should not be considered authoritative for construction, geotechnical, engineering, navigational, legal, or other site-specific uses. Please note that small datasets may skew the calculation of the hourly 85th percentile speed. The information shared is owned by the Transportation Division of the Engineering Department at the District of Saanich. Accuracy is not guaranteed.

This document contains:

Overview

Vehicle Volume Summary

Vehicle Speed Summary

Vehicle Classification Summary

Overview

QUADRA ST **between MCKENZIE AND SAANICH**
2023-10-10 **to 2023-10-17**



Location Map

Metric	NB	SB	Combined
Average Traffic Volume (weekdays)	9473	8312	17785
Average Speed (km/h)	49	51	50

Weather Information	Value
Minimum Temperature	11.3 °C
Maximum Temperature	11.3 °C
Total Precipitation	0.0 mm



Vehicle Volume Summary

Start Date: 2023-10-10
 Start Time: 1:00:00 PM
 Station ID: M0027-08



*Data collection started on Tuesday October 10, 2023 at 1 PM and ended Tuesday October 17, 2023 at 1 PM

Location: **QUADRA ST Between MCKENZIE AND SAANICH**

DATE:	2023-10-16		*2023-10-10 / 2023-10-17		2023-10-11		2023-10-12		2023-10-13		WK AVG		WK AVG	HOURLY
	MON		TUE		WED		THURS		FRI		NB	SB	CH 1+2	%
Time:	NB	SB	NB	SB	NB	SB	NB	SB	NB	SB	NB	SB		
12-1 AM	17	33	39	36	28	33	36	40	40	32	32	35	67	0.4%
1-2 AM	13	8	17	12	16	10	19	18	13	8	16	11	27	0.2%
2-3 AM	10	7	15	8	17	3	13	9	30	9	17	7	24	0.1%
3-4 AM	25	7	22	8	21	7	20	10	20	17	22	10	31	0.2%
4-5 AM	23	18	49	22	26	19	29	18	25	21	30	20	50	0.3%
5-6 AM	90	55	117	71	98	72	125	66	100	60	106	65	171	1.0%
6-7 AM	228	200	223	202	227	213	211	216	206	197	219	206	425	2.4%
7-8 AM	418	427	485	493	509	460	496	470	497	423	481	455	936	5.3%
8-9 AM	659	643	713	683	734	684	752	683	664	689	704	676	1381	7.8%
9-10 AM	519	516	557	554	573	576	574	564	585	564	562	555	1116	6.3%
10-11 AM	538	482	563	509	529	559	600	584	582	525	562	532	1094	6.2%
11-12 PM	536	492	565	531	602	567	581	539	658	551	588	536	1124	6.3%
12-1 PM	548	489	589	498	636	545	643	559	671	543	617	527	1144	6.4%
1-2 PM	645	518	581	518	585	536	635	570	693	645	628	557	1185	6.7%
2-3 PM	687	569	660	639	700	594	701	607	777	648	705	611	1316	7.4%
3-4 PM	882	652	802	713	796	637	817	667	834	651	826	664	1490	8.4%
4-5 PM	822	701	739	671	828	725	867	752	856	669	822	704	1526	8.6%
5-6 PM	682	596	854	592	735	648	764	672	680	644	743	630	1373	7.7%
6-7 PM	532	406	559	466	590	499	617	492	536	493	567	471	1038	5.8%
7-8 PM	385	333	398	348	423	375	461	397	452	372	424	365	789	4.4%
8-9 PM	281	257	312	260	296	267	331	294	343	257	313	267	580	3.3%
9-10 PM	201	201	232	204	273	201	271	225	296	232	255	213	467	2.6%
10-11 PM	117	93	115	109	166	105	140	127	222	150	152	117	269	1.5%
11-12 AM	64	74	63	67	82	84	96	80	106	92	82	79	162	0.9%
LANES	8922	7777	9269	8214	9490	8419	9799	8659	9886	8492	9473	8312	17785	100.0%
TOTAL	16699		17483		17909		18458		18378		17785			
	MON		TUE		WED		THURS		FRI		WK AVG			
MAX. 7 - 9 am PEAK	1381		7.8%		between 8-9 AM		TOTAL VEHICLES-PEAK PERIODS				2 HOUR PEAK INTERVALS			
MAX. 7 - 11 am PEAK	1381		7.8%		between 8-9 AM		7484				2 HR AM (7 - 9 AM)			
MAX. 11 am - 1 pm PEAK	1144		6.4%		between 12-1 PM		6 HR TOTAL				VEH / HR VEH / 2HR 2 HR %			
MAX. 11 am - 3 pm PEAK	1316		7.4%		between 2-3 PM		5216				7-8 AM 936 2316 13.0%			
MAX. 4 - 6 pm PEAK	1526		8.6%		between 4-5 PM		4 HR TOTAL				8-9 AM 1381			
MAX. 3 - 6 pm PEAK	1526		8.6%		between 4-5 PM		24 HOUR FACTORS				2 HR NOON (11 -			
							2.38				VEH / HR 1124 2269 12.8%			
							3.41				12-1 PM 1144			
							6-24 HR FACT.				2 HR PM (4 - 6 PM)			
							4-24 HR FACT.				VEH / HR VEH / 2HR 2 HR %			
											4-5 PM 1526 2899 16.3%			
											5-6 PM 1373			

Vehicle Speed Summary



Station ID: M0027-08
 Location: QUADRA ST Between MCKENZIE AND SAANICH
 Dates: 2023-10-10 to 2023-10-17

Bin Number	1	2	3	4	5	6	7	8	9	10	11	12	13	14
Bin Speeds	1-20	21-25	26-30	31-35	36-40	41-45	46-50	51-55	56-60	61-65	66-70	71-80	81-90	91-9999
Count Total	1193	353	664	3294	8073	14142	31351	29733	18487	6557	2214	886	67	25
Percent Total	1%	0%	1%	3%	7%	12%	27%	25%	16%	6%	2%	1%	0%	0%

Movements	Above 30 km/h	Above 40 km/h	Above 50 km/h
NB	97%	87%	47%
SB	100%	90%	53%
Combined	98%	88%	50%

Movements	Average Speed	85th Percentile Speed	95th Percentile Speed
NB	49 km/h	56 km/h	63 km/h
SB	51 km/h	58 km/h	63 km/h
Combined	50 km/h	58 km/h	63 km/h

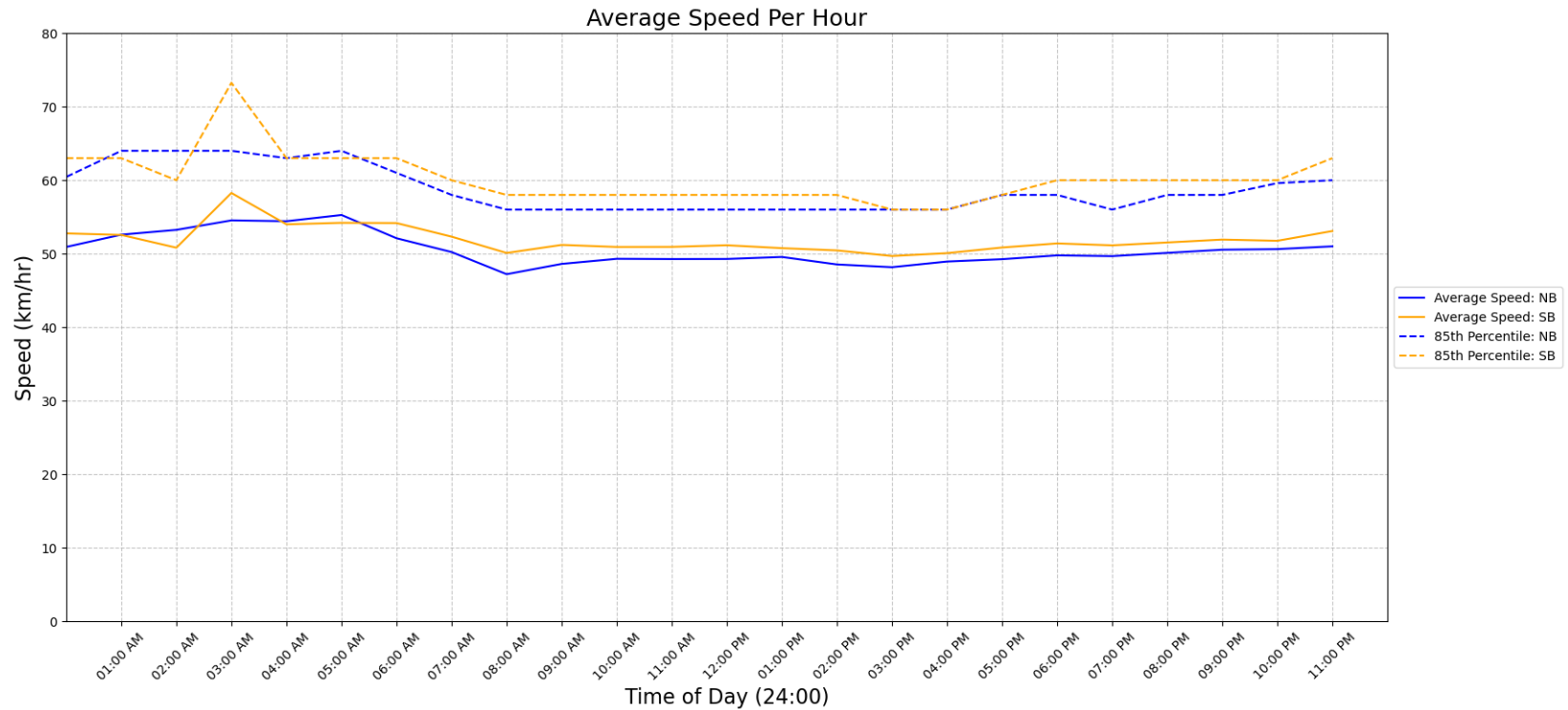

Vehicle Class Summary

Station ID M0027-08
 Location: QUADRA ST Between MCKENZIE AND SAANICH
 Dates: 2023-10-10 to 2023-10-17



Classification	Bicycle	Motorcycle	Car & Light Goods Vehicles	Buses & Single Unit Truck	Trailer Truck	Multi-trailer truck
Length	0m to 1.80m	1.81m to 2.00m	2.01m to 7.00m	7.00m to 15.20m	15.20m to 22.50m	22.51m to 999m

Movement	Classification						Total
	Bicycle	Motorcycle	Car & Light Goods Vehicles	Buses & Single Unit Truck	Trailer Truck	Multi-trailer truck	
NB	1338	236	58727	1734	30	3	62068
SB	1209	182	52464	1097	17	2	54971
Total	2547	418	111191	2831	47	5	117039
Percentage of Total	2.18%	0.36%	95.00%	2.42%	0.04%	0.00%	100.00%